

Subject: Fwd: Advisory for Students for H1N1
 From: Punya S Srivastava <secyedu@nic.in>
 Date: Friday, August 25, 2017 10:56 am
 To: Punya Salila Srivastava <pstechedu@nic.in>

5005/Dir(TTE)
 28-8-17

----- Original Message -----

From: M M KUTTY <esdelhi@nic.in>
 Date: Aug 25, 2017 10:23:12 AM
 Subject: Fwd: Advisory for Students for H1N1
 To: "Pr. Secretary Education" <secyedu@nic.in>, Secretary TTE <pstechedu@nic.in>, dtchedu@gmail.com

Please find the attachment for n.a

----- Original Message -----

From: IDSP DELHI <idspdelhi1@gmail.com>
 Date: Aug 24, 2017 12:51:45 PM
 Subject: Advisory for Students for H1N1
 To: roznidatrust@yahoo.com
 Cc: esdelhi@nic.in, esori@gmail.com, kvs.commissioner@gmail.com, bnemschool@gmail.com

Office of Pr. Secretary TTE (Delhi)
 Diary No. 2328
 Date 28-8-17

Sir/Madam,

This is w.r.t letter no. ref no.01 dated 11.08.2017 regarding to take precautionary measures in the schools and colleges against rapidly spreading "Swine Flu" in Odisha, it is stated that Delhi Govt. has initiated number of activities to combat this situation. State has adequate stock of Oseltamivir drug and other logistics necessary to prevent seasonal influenza A (H1N1). Advisories has already been issued to all the concern stake holder, community including schools. Since the children are more vulnerable to such fatal infectious disease and there is every possibility of multiple infections, therefore advisory has been developed for schools especially. By adopting these simple habits and few initiatives from the School or authorities, situation could be controlled easily.

Advisory for students for H1N1 is being attached herewith for your reference and further dissemination at school & college level. For any further query and clarification undersigned may be contacted.

Regards

Nodal Officer-IDSP
 State Surveillance Unit Delhi
 Integrated Disease Surveillance Program
 Ph-011-22482016, idspdelhi1@gmail.com

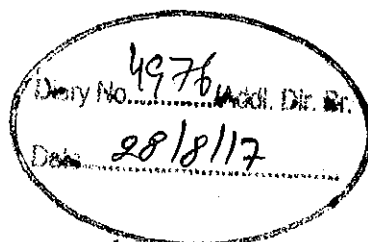

Urgent file

DL. A/jay

Dir. (TTE)
 DHE

Pl. circulate & take
 other r.a. in
 a time
 bound
 manner
 28/8

both schools &
 colleges
 Copy: PS BSN
 Copies to
 all
 instns.

28/8/17
 PS to DW
 28. 8. 17

Comd
 Addl. DW

AO (Admin)
 OSC (DW)
 28/8/17

966/CAN
 08/09/2017

1567/A0/A
 29-8-17

b7/c b6/c

**DIRECTORATE GENERAL OF HEALTH SERVICES
PUBLIC HEALTH WING, GNCT OF DELHI,
email: idspdelhi1@gmail.com, Ph: 011-22482016**

Dated: 07.08.2017

ADVISORY ON INFLUENZA A H1N1 FOR SCHOOLS

Flu like illness can be caused by many different flu viruses. Influenza A H1N1 (Swine Flu) is a type of seasonal flu virus. Whereas most of these cases will be mild requiring no treatment, people with chronic medical conditions, adults more than 65 yrs of age, children under 5 yrs of age and pregnant women are at higher risk for acquiring severe illness.

The impact of seasonal influenza activity can be mitigated by simple public health measures such as frequent washing of hands, respiratory etiquette, avoiding crowded places and maintaining distance of an arm length from those affected from flu like symptoms. Informing the public to adopt these measures would be of help.

- Flu like illness can present as fever, cough, sore throat, head ache, body ache and in some cases in diarrhea and vomiting.
- Not every patient with flu like illness needs testing or specific antiviral treatment. Patients should consult doctor and follow advice.
- In case of mild flu like illness, it is recommended that contact with others may be limited as much as possible, to prevent transmitting infection to others.
- Take paracetamol in case of mild fever, drink plenty of fluid, eat nutritious food and take rest.
- Stay at home for atleast 24 hrs after fever is completely gone.
- Proper hand washing with soap and water and covering of nose and mouth while sneezing and coughing.
- Immediately consult a doctor in case of high grade fever and severe cough. Get yourself regularly checked by a doctor.

CATEGORIZATION OF PATIENTS

- Category A (patients with flu symptoms) neither require Oseltamivir nor testing
- Category B (patients with high risk) require only Oseltamivir. Testing is not required
- Category C (patients with danger signs) require Oseltamivir, testing and hospitalization

DANGER SIGNALS IN INFLUENZA INFLICTED INDIVIDUALS-

- Fever remains high
- Difficulty in breathing
- Coughing of blood stained sputum
- Altered behavior, incoherent speech
- Bluish discoloration of the skin & lips.

इन्फ्लुएंजा (मौसमी फ्लू)

लक्षणों को पहचानिए:

बुखार एवं खाँसी, गला खराब, नाक बहना या बंद होना, सांस लेने में तकलीफ़ एवं अन्य लक्षण जैसे बदन दर्द, सिर दर्द, थकान, ठिठुरन, दस्त, उल्टी, बलगम में खून आना इत्यादि भी हो सकते हैं।

एच।एन। (H1N1) मौसमी इन्फ्लुएंजा का एक प्रकार है जो कि स्वयं-सीमित वायरल रोग है।

क्या करें	क्या न करें
<ul style="list-style-type: none"> खाँसने और छींकने के दौरान अपनी नाक व मुँह को कपड़े अथवा रुमाल से अवश्य ढकें अपने हाथों को साबुन व पानी से नियमित धोयें भीड़-भाड़ वाले क्षेत्रों में जाने से बचें फ्लू से संक्रमित हों तो घर पर ही आराम करें फ्लू से संक्रमित व्यक्ति से एक हाथ तक की दूरी बनाए रखें पर्याप्त नींद और आराम लें पर्याप्त मात्रा में पानी / तरल पदार्थ पियें और पोषक आहार खाएं फ्लू से संक्रमण का संदेह हो तो चिकित्सक से सलाह अवश्य लें। 	<ul style="list-style-type: none"> गंदे हाथों से आँख, नाक अथवा मुँह को छूना किसी को मिलने के दौरान गले लगना, चूमना या हाथ मिलाना सार्वजनिक स्थानों पर थूकना बिना चिकित्सक के परामर्श के दवाएं लेना अत्यधिक शारिरिक व्यायाम इस्तेमाल किए हुए नेपकिन, टिशू पेपर इत्यादि खुले में फेंकना फ्लू वायरस से दूषित सतहों का स्पर्श (रेलिंग, दरवाज़े इत्यादि) सार्वजनिक स्थलों पर धूम्रपान करना अनावश्यक जांचें करवाना

6/16

Steps for Hand washing

0



Wet hands with water;

1



Apply enough soap to cover all hand surfaces;

2



Rub hands palm to palm;

3

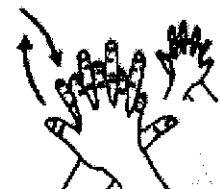

Right palm over left dorsum with interlaced fingers and vice versa;

4

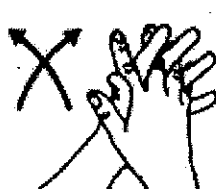

Palm to palm with fingers interlaced;

5



Backs of fingers to opposing palms with fingers interlocked;

6



Rotational rubbing of left thumb clasped in right palm and vice versa;

7



Rotational rubbing, backwards and forwards with clasped fingers of right hand in left palm and vice versa;

8

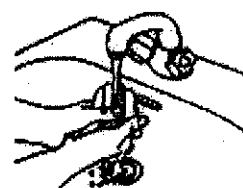

Rinse hands with water;

9



Dry hands thoroughly with a single use towel;

10

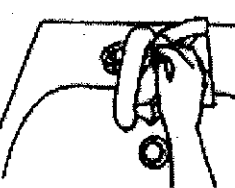

Use towel to turn off faucet;

11

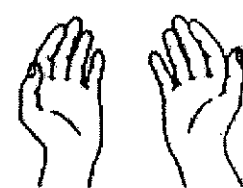

Your hands are now safe.

66/657

Students must be sensitized in morning assembly about sign, symptoms and methods of prevention and control of Influenza A along with Do's and Don't's.

- Students suffering from Seasonal Influenza must be confined at home.
- Students are advised for frequent hand washing and manner of coughing & sneezing must be taught to them.
- Students must be involved in awareness campaign through rallies, Quizzes, posters etc to generate awareness.

DOs	DON'Ts
<ul style="list-style-type: none">• Cover your nose and mouth with disposable tissue or handkerchief while coughing or sneezing• Frequently wash your hands with soap and water• Avoid crowded places• Person suffering from Seasonal Influenza must be confined at home• Stay more than one arm's length distance from persons sick with flu• Take adequate sleep and rest• Drink plenty of water/liquids and eat nutritious food• Person suspected with Influenza like illness must consult doctor	<ul style="list-style-type: none">• Touching eyes, nose or mouth with unwashed hands• Hugging, kissing and shaking hands while greeting• Spitting in public places• Taking medicines without consulting doctor• Excessive physical exercise• Disposal of used napkin or tissue paper in open areas• Touching surfaces usually used by public (Railing, door gates, etc)• Smoking in public places• Unnecessary testing



ROZ INDIA TRUST

Plot No. 740, ROZ Bhawan, Jagamara, Unit-20-Bhubaneswar
P.O./P.S. : Khandagiri, Dist. Khordha, Orissa, Pin - 751 030

Ref. No. 01

Date: 11/08/2017

Top Priority-Infectious Disease
By e-mail

To

*The Hon'ble Chief Secretary,
Govt. of India, New Delhi*

*The Hon'ble Chief Secretary,
Govt. of Odisha, Bhubaneswar*

Sub: Request to take precautionary measures in the Schools and Colleges
against rapidly spreading "Swine Flu" in Odisha.

Sir,

With due honour, we bring to your kind notice that, the Schools and Colleges in Odisha are not taking precautionary measures against "Swine Flu" which is rapidly spreading. The children are more vulnerable to such fatal infectious disease and there is every possibility of multiple infections at children congregating places with apprehension of loss of most valuable human lives.

Therefore, necessary guidelines may kindly be issued to all Schools and Colleges of Odisha as fast as possible to prevent spreading of such disease for welfare of the people. The children affected in flu should be prevented from school/college going as immediate measures. Hope of a kind action in the matter with a revert message to rozindiatrust@yahoo.com

With kind regards.

Yours Sincerely,

MANAGING DIRECTOR
ROZ INDIA TRUST
BHUBANESWAR - 751 030

Copy to all concerned Institutions for taking appropriate action for welfare of public.

Phone No.

9937636162 (M).

9938425825